

GROUND FLOOR PLAN 1:200

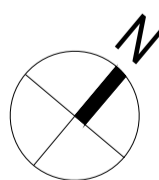

**BLOCK D1 - PROPOSED GROUND FLOOR PLAN**

For details of Universal Design proposal and proposed U.D. apartment layouts, see Universal Design Statement appended to the Design Statement. Refer to 1706G-OMP-XX-XX-RP-A-0001 Design Statement.

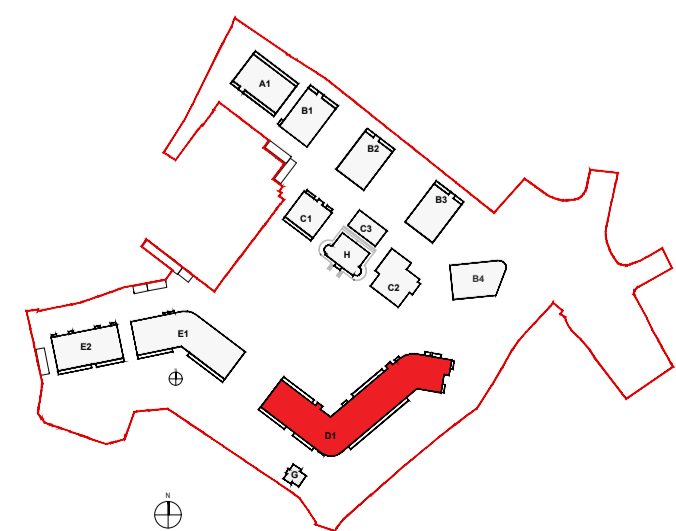

**LEGEND**

- Studio Apartment
- 1 Bed Apartment
- 2 Bed Apartment
- 3 Bed Apartment

Revision	Description	Date	Rev. No.	Issued by

**architecture | urban design**  
 email: info@omahonypike.com  
 tel: +353 1 202 7400  
 fax: +353 1 283 0822  
 www.omahonypike.com

**Dublin**  
 The Chapel  
 Mount St. Anne's  
 Milltown, Dublin 6  
 D06 XNS2 Ireland

**Cork**  
 26 South Mall  
 Cork City  
 T12 R2RV Ireland

Project No.: 1706G  
 Project Lead: JMP  
 Drawn By: JMP  
 Model No.: 1706G-OMP-D1-ZZ-DR-A-1000  
 Purpose: PLANNING APPLICATION

Project: Proposed LRD  
 Location: Lands at 'St. Teresa's', Temple Hill, Temple Road, Monkstown, Blackrock, Co. Dublin  
 Client: Oval Target Limited

Drawing Title: Block D1 - Proposed Ground Floor Plan  
 Drawing No.: 1706G-OMP-D1-ZZ-DR-A-1000

Figured dimensions only to be used. This drawing is copyright of O'Mahony Pike Architects Ltd. All information is shared as per approved use in accordance with BS1192(2007) + A2(2016), Table 5; Standard Codes for Suitability of Models and Documents. If 'Information Approval Check' is empty, this information has been shared at SO - WIP.